Trumpet in C

#47: Hark the echoing air

from The Fairy Queen
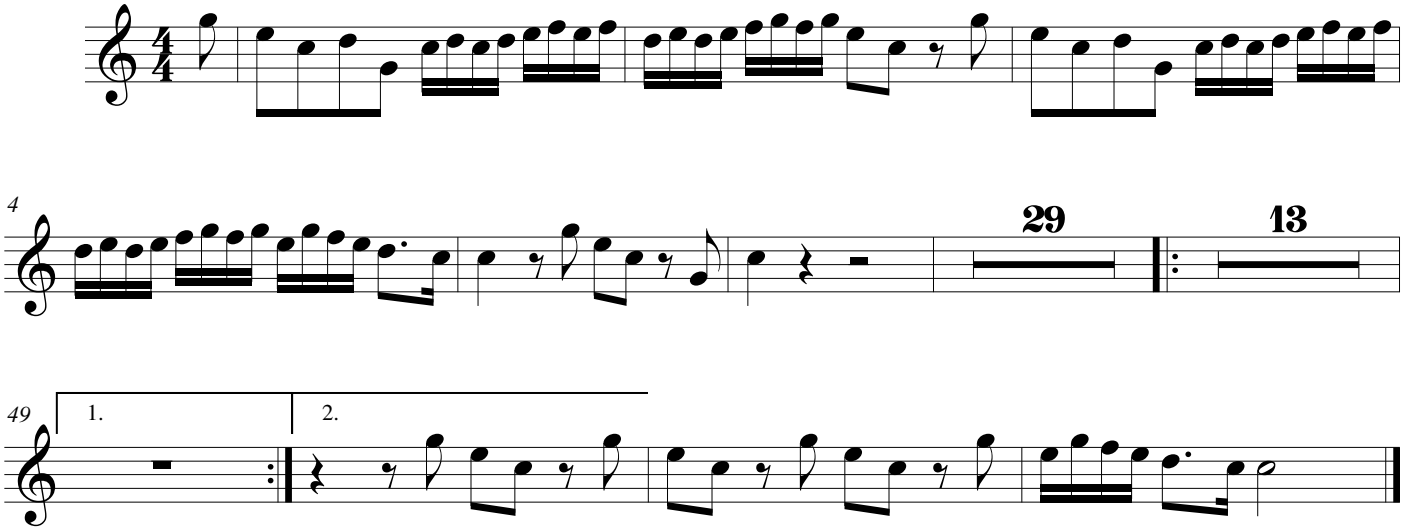
Henry Purcell