

#46 PRELUDE + ARIA

Cello

- Hark how all things in one sound rejoice
from The Fairy Queen

Henry Purcell

[Prelude]

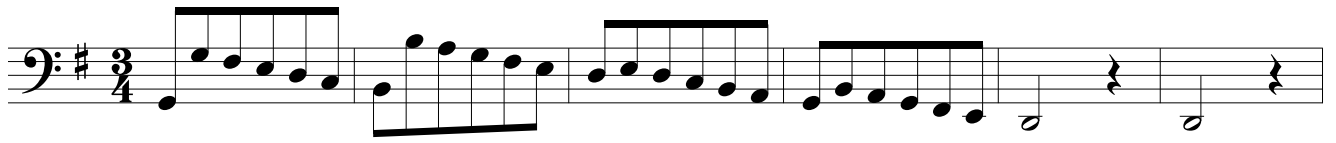

7

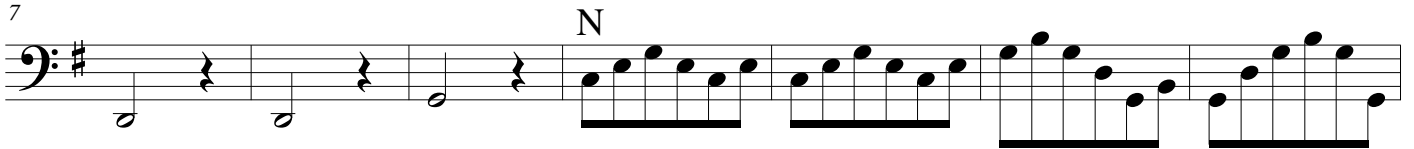

14

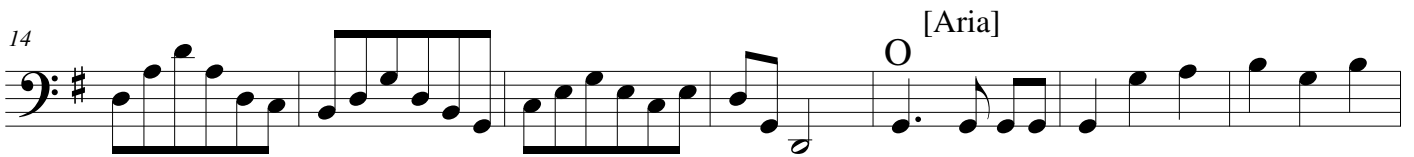

21

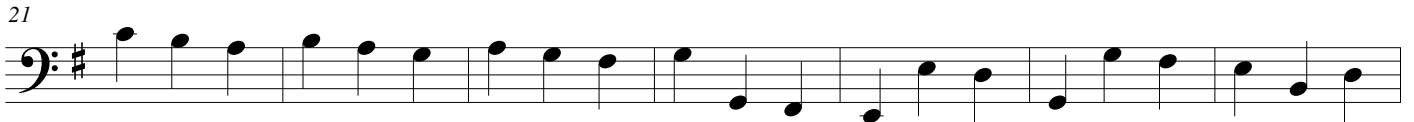

28

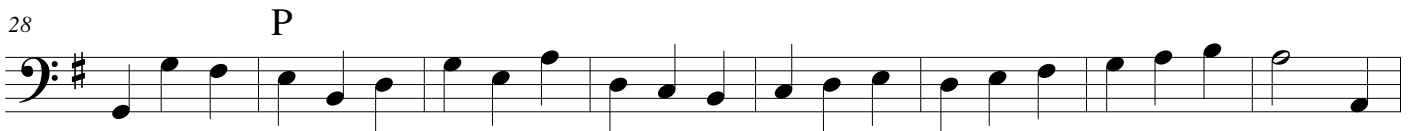

36

43

50

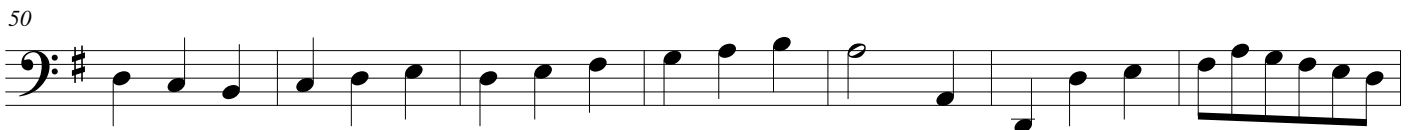

57

Q

64

71

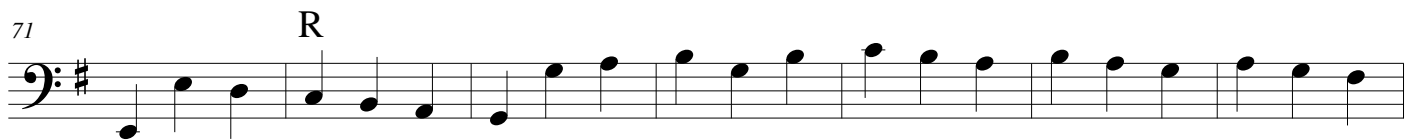

R

78

S

85

92

99

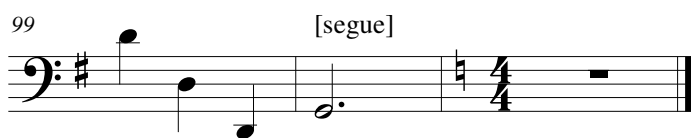

[segue]
